

**BECKWITH AVE  
2023-10-17**

**between  
to**

**QUADRA AND BECKWITH PARK  
2023-10-24**



The data presented here is for information purposes only and should not be considered authoritative for construction, geotechnical, engineering, navigational, legal, or other site-specific uses. Please note that small datasets may skew the calculation of the hourly 85th percentile speed. The information shared is owned by the Transportation Division of the Engineering Department at the District of Saanich. Accuracy is not guaranteed.

This document contains:

Overview

Vehicle Volume Summary

Vehicle Speed Summary

Vehicle Classification Summary

## Overview

BECKWITH AVE between QUADRA AND BECKWITH PARK  
2023-10-17 to 2023-10-24



Location Map

Metric	EB	WB	Combined
Average Traffic Volume (weekdays)	1005	1060	2065
Average Speed (km/h)	34	38	36

Weather Information	Value
Minimum Temperature	4.9 °C
Maximum Temperature	16.3 °C
Total Precipitation	26.5 mm

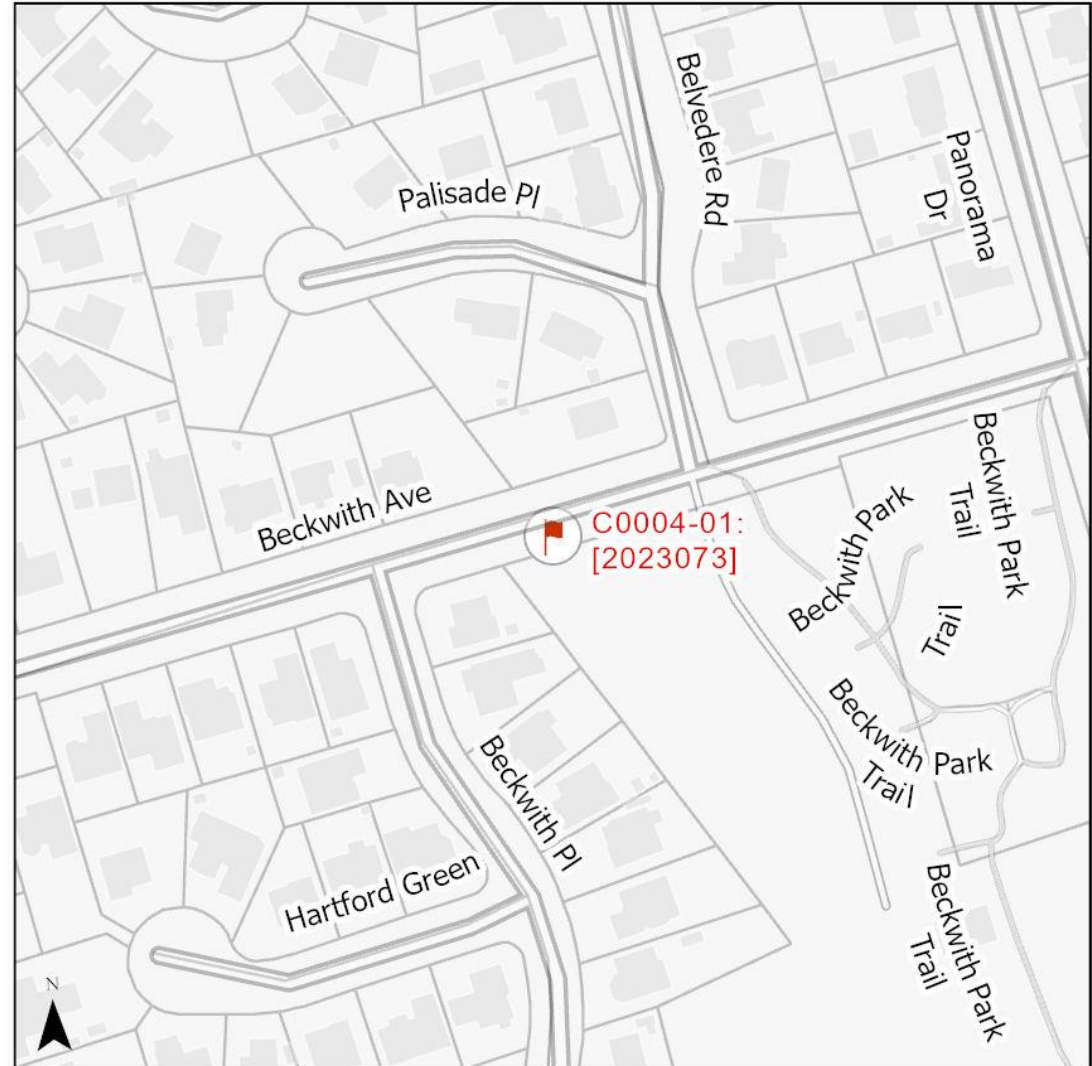

# Vehicle Volume Summary

Start Date: 2023-10-17  
 Start Time: 11:00:00 AM  
 Station ID: C0004-01



\*Data collection started on Tuesday October 17, 2024 at 11 AM and ended Tuesday November 24, 2023 at 10 AM

Location: **BECKWITH AVE Between QUADRA AND BECKWITH PARK**

DATE:	2023-10-23		*2023-10-17 / 24		2023-10-18		2023-10-19		2023-10-20		** represents missing data			
	MON		TUE		WED		THURS		FRI		WK AVG		WK AVG	HOURLY
Time:	EB	WB	EB	WB	EB	WB	EB	WB	EB	WB	EB	WB	CH 1+2	%
12-1 AM	1	1	1	4	4	3	3	3	6	5	3	3	6	0.3%
1-2 AM	1	2	2	0	1	1	1	0	0	0	1	1	2	0.1%
2-3 AM	1	1	1	1	0	1	0	1	3	2	1	1	2	0.1%
3-4 AM	0	0	0	1	0	2	1	3	1	2	0	2	2	0.1%
4-5 AM	2	2	1	5	2	3	2	3	3	3	2	3	5	0.3%
5-6 AM	7	15	2	11	8	14	5	18	7	15	6	15	20	1.0%
6-7 AM	9	29	9	29	12	27	8	33	7	24	9	28	37	1.8%
7-8 AM	28	71	28	75	29	77	28	63	26	64	28	70	98	4.7%
8-9 AM	51	86	49	96	46	101	39	91	32	64	43	88	131	6.3%
9-10 AM	35	59	60	74	46	64	39	58	51	70	46	65	111	5.4%
10-11 AM	70	67	**	**	51	63	47	54	69	70	59	64	123	5.9%
11-12 PM	53	79	60	78	56	53	55	60	62	95	57	73	130	6.3%
12-1 PM	69	74	68	65	65	64	68	73	59	70	66	69	135	6.5%
1-2 PM	62	64	61	65	60	59	74	68	70	69	65	65	130	6.3%
2-3 PM	55	67	90	69	66	67	63	87	84	82	72	74	146	7.1%
3-4 PM	103	75	388	137	100	75	103	56	105	83	160	85	245	11.9%
4-5 PM	80	85	108	298	96	95	87	81	97	83	94	128	222	10.7%
5-6 PM	74	60	76	76	85	73	95	74	87	68	83	70	154	7.4%
6-7 PM	69	63	60	53	87	61	75	65	60	69	70	62	132	6.4%
7-8 PM	51	36	38	38	42	35	48	42	42	33	44	37	81	3.9%
8-9 PM	36	19	32	23	37	27	33	22	37	35	35	25	60	2.9%
9-10 PM	28	23	35	16	30	15	37	19	28	13	32	17	49	2.4%
10-11 PM	11	4	11	4	13	4	20	20	24	14	16	9	25	1.2%
11-12 AM	10	3	5	2	15	4	15	9	17	9	12	5	18	0.9%
<b>LANES</b>	<b>906</b>	<b>985</b>	<b>1185</b>	<b>1220</b>	<b>951</b>	<b>988</b>	<b>946</b>	<b>1003</b>	<b>977</b>	<b>1042</b>	<b>1005</b>	<b>1060</b>	<b>2065</b>	<b>100.0%</b>
<b>TOTAL</b>	<b>1891</b>	<b>2405</b>	<b>1939</b>	<b>1949</b>	<b>2019</b>	<b>2065</b>								
	MON	TUE	WED	THURS	FRI	WK AVG								
<b>PEAK HOUR</b>	<b>MAX. 7 - 9 am PEAK</b>		131	6.3%	between	8-9 AM	<b>TOTAL VEHICLES-PEAK PERIODS</b>		<b>2 HOUR PEAK INTERVALS</b>					
	<b>MAX. 7 - 11 am PEAK</b>		131	6.3%	between	8-9 AM	<b>870</b>	<b>6 HR TOTAL</b>	<b>2 HR AM (7 - 9 AM)</b>		<b>VEH / HR</b>	<b>VEH / 2HR</b>	<b>2 HR %</b>	
	<b>MAX. 11 am - 1 pm PEAK</b>		135	6.5%	between	12-1 PM	<b>604</b>	<b>4 HR TOTAL</b>	7-8 AM	98	229	11.1%		
	<b>MAX. 11 am - 3 pm PEAK</b>		146	7.1%	between	2-3 PM	<b>24 HOUR FACTORS</b>		<b>2 HR NOON (11 - 1 PM)</b>		<b>VEH / HR</b>	<b>2 HR %</b>		
	<b>MAX. 4 - 6 pm PEAK</b>		222	10.7%	between	4-5 PM	<b>2.37</b>	<b>6-24 HR FACT.</b>	11-12 PM	130	265	12.8%		
	<b>MAX. 3 - 6 pm PEAK</b>		245	11.9%	between	3-4 PM	<b>3.42</b>	<b>4-24 HR FACT.</b>	12-1 PM	135				
									<b>2 HR PM (4 - 6 PM)</b>		<b>VEH / HR</b>	<b>VEH / 2HR</b>	<b>2 HR %</b>	
									4-5 PM	222	376	18.2%		
									5-6 PM	154				

# Vehicle Speed Summary



Station ID: C0004-01  
 Location: BECKWITH AVE Between QUADRA AND BECKWITH PARK  
 Dates: 2023-10-17 to 2023-10-24

Bin Number	1	2	3	4	5	6	7	8	9	10	11	12	13	14
Bin Speeds	1-20	21-25	26-30	31-35	36-40	41-45	46-50	51-55	56-60	61-65	66-70	71-80	81-90	91-9999
Count Total	247	347	1319	5019	4066	1617	1041	261	81	13	6	2	1	0
Percent Total	2%	2%	9%	36%	29%	12%	7%	2%	1%	0%	0%	0%	0%	0%

Movements	Above 30 km/h	Above 40 km/h	Above 50 km/h
EB	83%	10%	0%
WB	90%	33%	5%
Combined	86%	21%	3%

Movements	Average Speed	85th Percentile Speed	95th Percentile Speed
EB	35 km/h	40 km/h	43 km/h
W/B	39 km/h	47 km/h	50 km/h
Combined	37 km/h	43 km/h	48 km/h

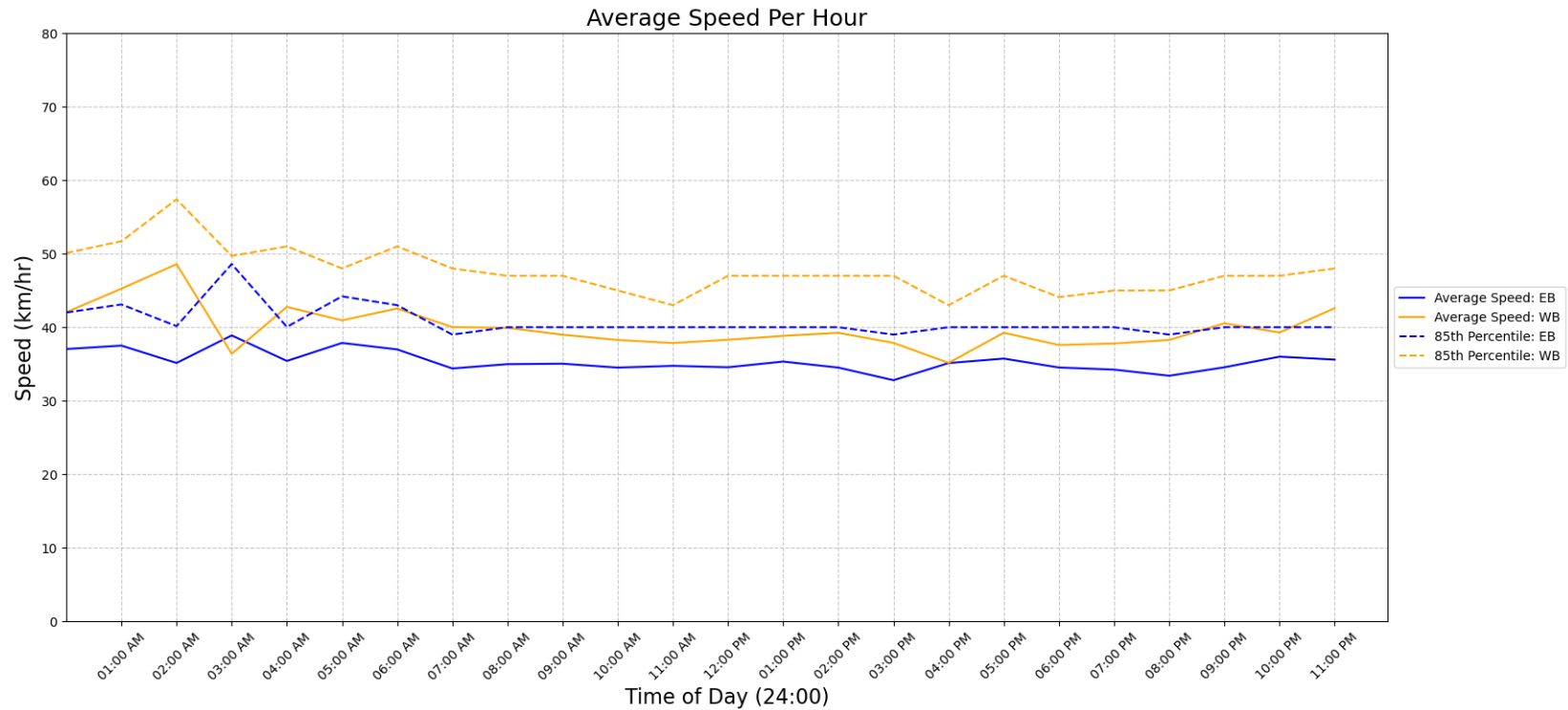

## Vehicle Class Summary

Station ID C0004-01  
 Location: BECKWITH AVE Between QUADRA AND BECKWITH PARK  
 Dates: 2023-10-17 to 2023-10-24



Classification	Motorcycle	Car & Light Goods Vehicles	Buses & Single Unit Truck	Trailer Truck	Multi-trailer truck
Length	0m to 2.00m	2.01m to 7.00m	7.00m to 15.20m	15.20m to 22.50m	22.51m to 999m

Movement	Classification					Total
	Motorcycle	Car & Light Goods Vehicles	Buses & Single Unit Truck	Trailer Truck	Multi-trailer truck	
EB	77	6679	76	1	0	6833
WB	57	7060	70	0	0	7187
Total	134	13739	146	1	0	14020
Percentage of Total	0.96%	98.00%	1.04%	0.01%	0.00%	100.00%